

561-42-195 145

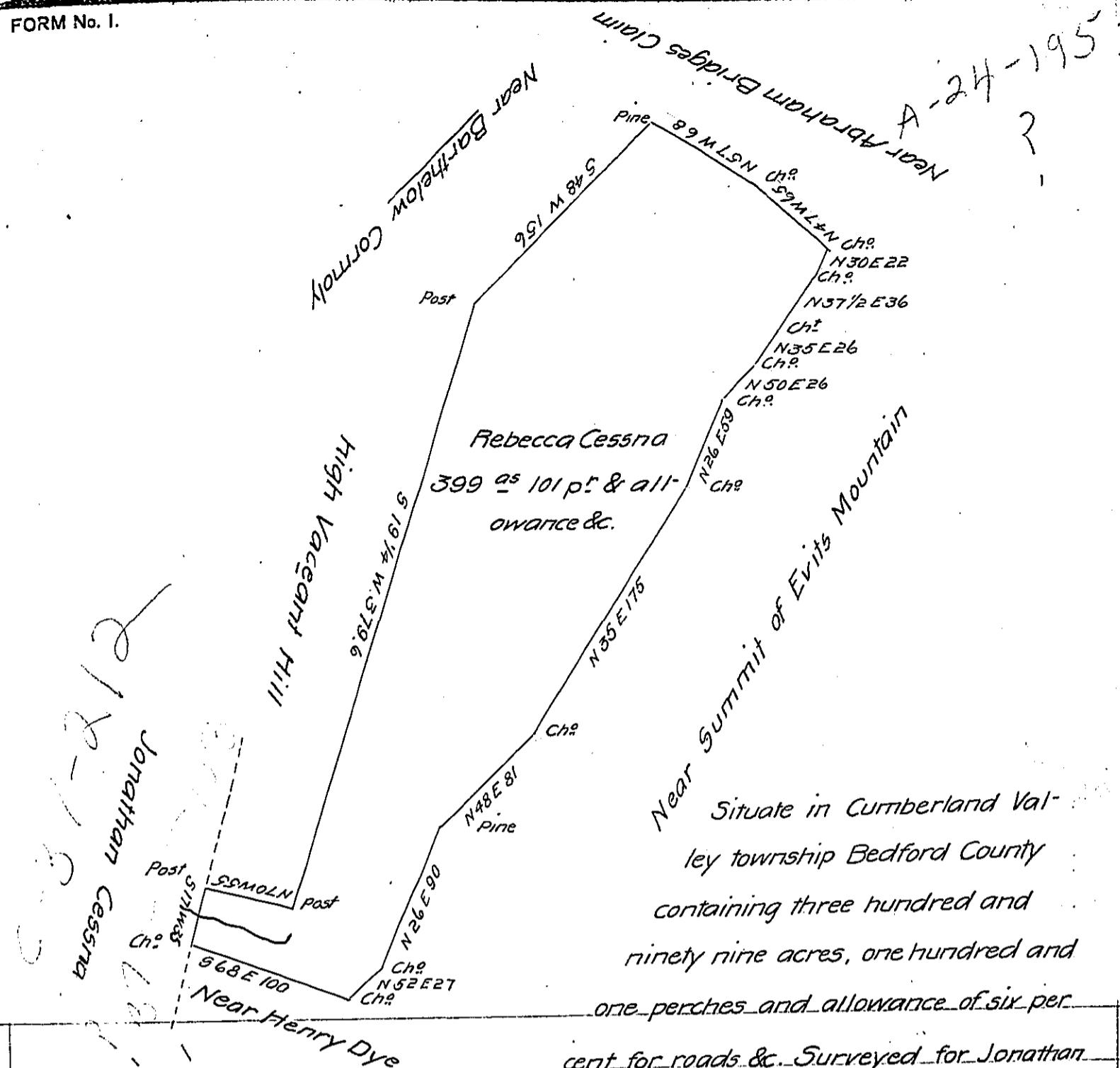

Situate in Cumberland Valley township Bedford County containing three hundred and ninety nine acres, one hundred and one perches and allowance of six per-

cent for roads &c. Surveyed for Jonathan Cessna the present owner the 24th November 1842 on warrant dated the 21st June 1794 granted to Rebecca Cessna for 400 acres

To Jacob Sallade Esq^r. S.G.

N.B. This survey probably interferes with the Mary Kegg and Jacob Wiland surveys. I searched diligently for their lines but could not find them. I have doubts if they ever were marked upon the ground adjoining the above survey. There is an endorsement on the back of the Rebecca Cessna warrant (in these words) executed the 7th November 1795 which Jonathan Cessna says was according to the above survey as near as he can point it out the draft of which is lost without being returned to the Land office. Some old marks found which corroborate Mr. Cessna's statement

Michael Reed D.S.

To Jacob Sallade Esq^r. S.G.

IN TESTIMONY that the above is a copy of the original remaining on file in the Department of Internal Affairs of Pennsylvania, made conformably to an Act of Assembly approved the 16th day of February, 1833, I have hereunto set my Hand and caused the Seal of said Department to be affixed at Harrisburg, this seventeenth day of May 1904

Loac D. Person
Secretary of Internal Affairs.